

PLAN SHOWING THE PROPOSED CONSTRUCTION OF A HOUSE IN S.N^o 47/1,2 AND 47/4 OF SELAIYUR VILLAGE - AT P.N^o 21A - EASWARI NAGAR - EAST TAMBARAM. TAMBARAM MUNICIPAL LIMITS.

SCALE 1:100 & 200

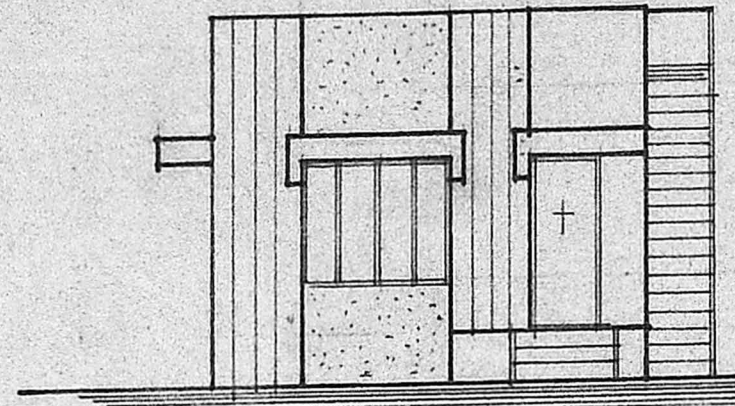

FRONT ELEVATION.

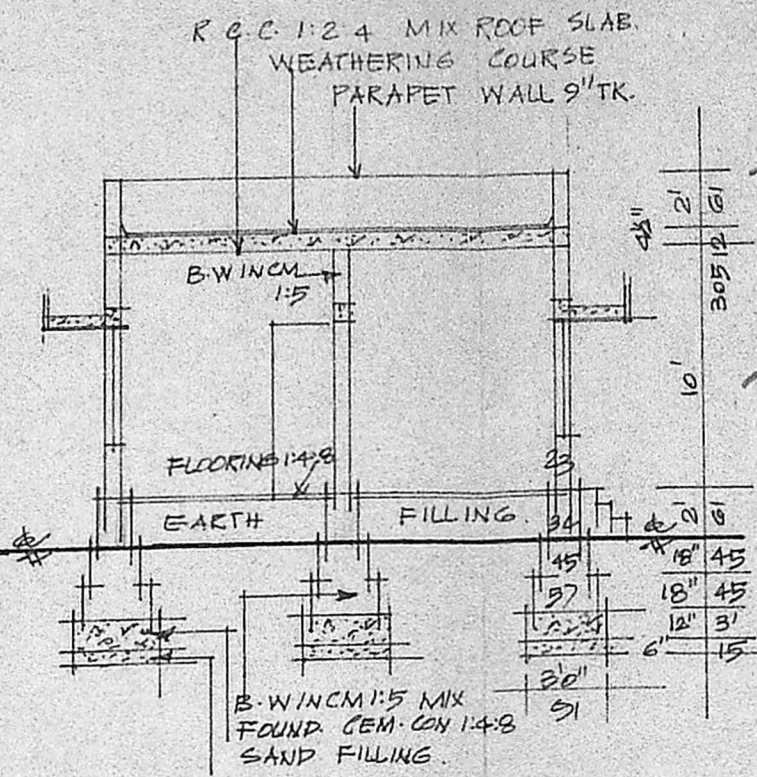

SECTION ON-AA

Planning Permit No. A/579/10
APPROVED
 Subject to the conditions in the office letter.
 No. A.1.6685/89 of 4/7/89
 o/c T. S. 4/7/89
 FOR MEMBER SECRETARY
 MADRAS METROPOLITAN
 DEVELOPMENT AUTHORITY

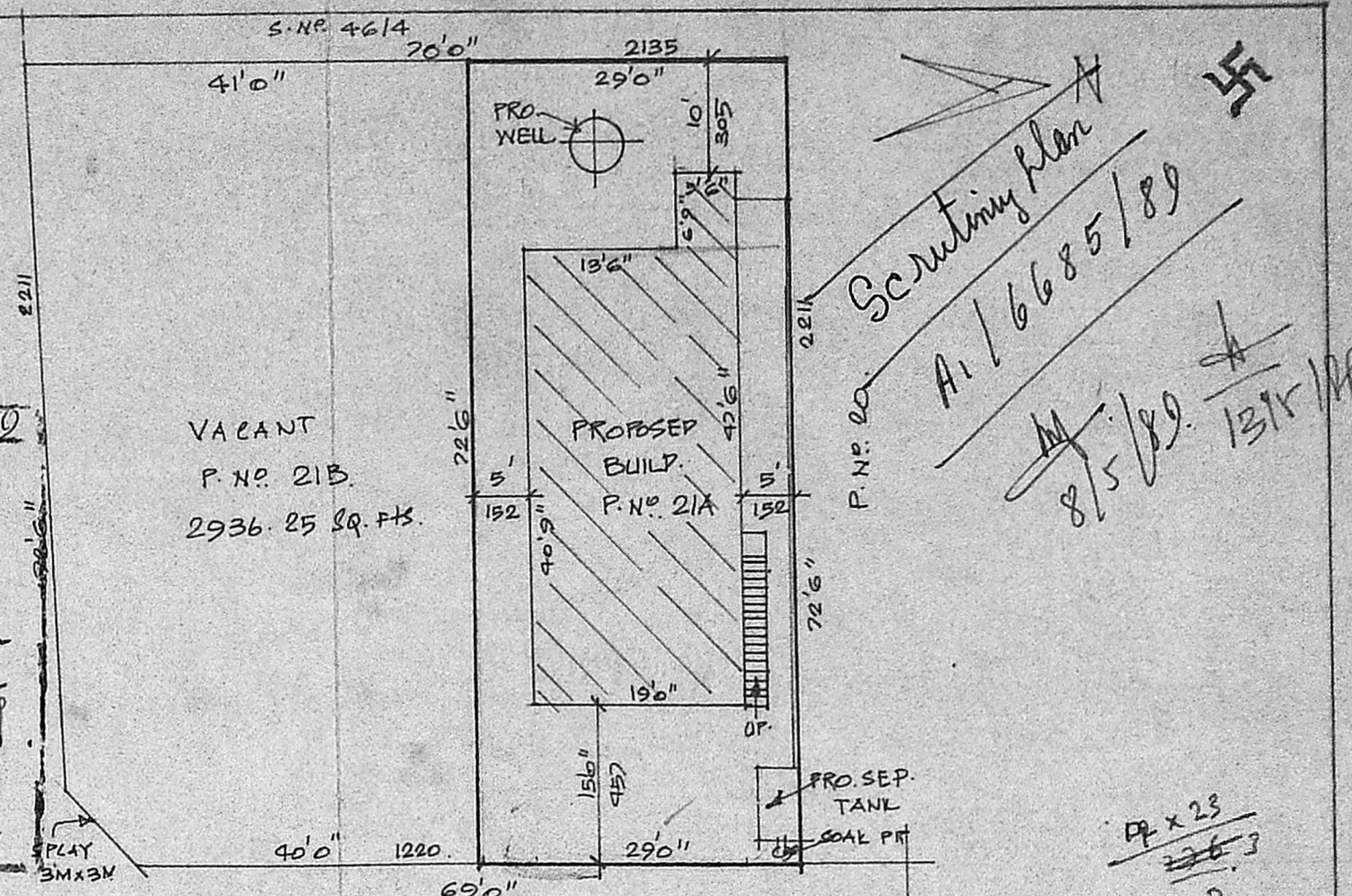

SITE & SUB-DIVISION PLAN

SCALE 1:200.

P. NO 21	EXTENT	5030.75 SQ. FTS.	468 SQ. MTS.
P. NO 21A		2102.5 SQ. FTS.	195 SQ. MTS.
P. NO 21B		2936.25 SQ. FTS.	273 SQ. MTS.

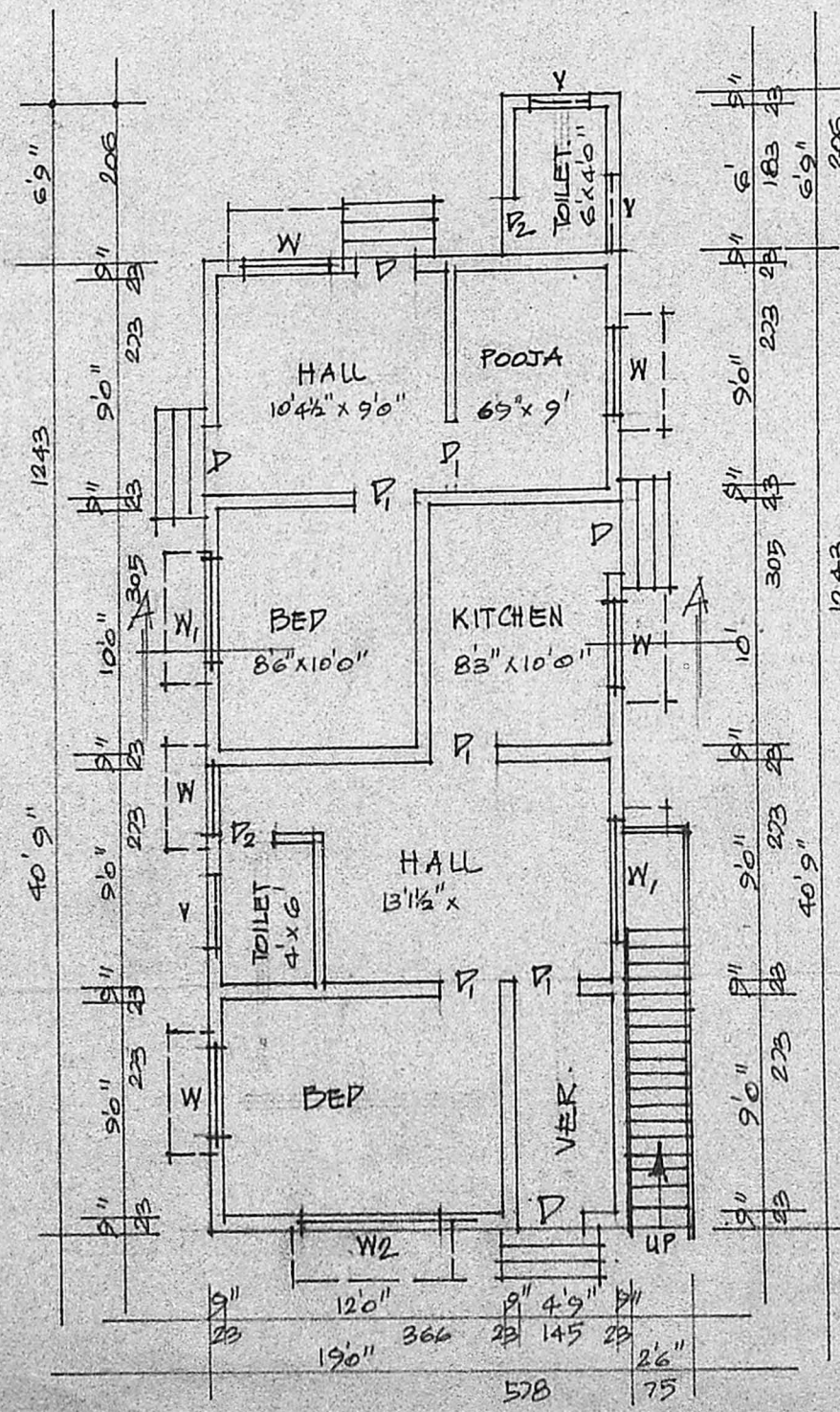

PLAN.

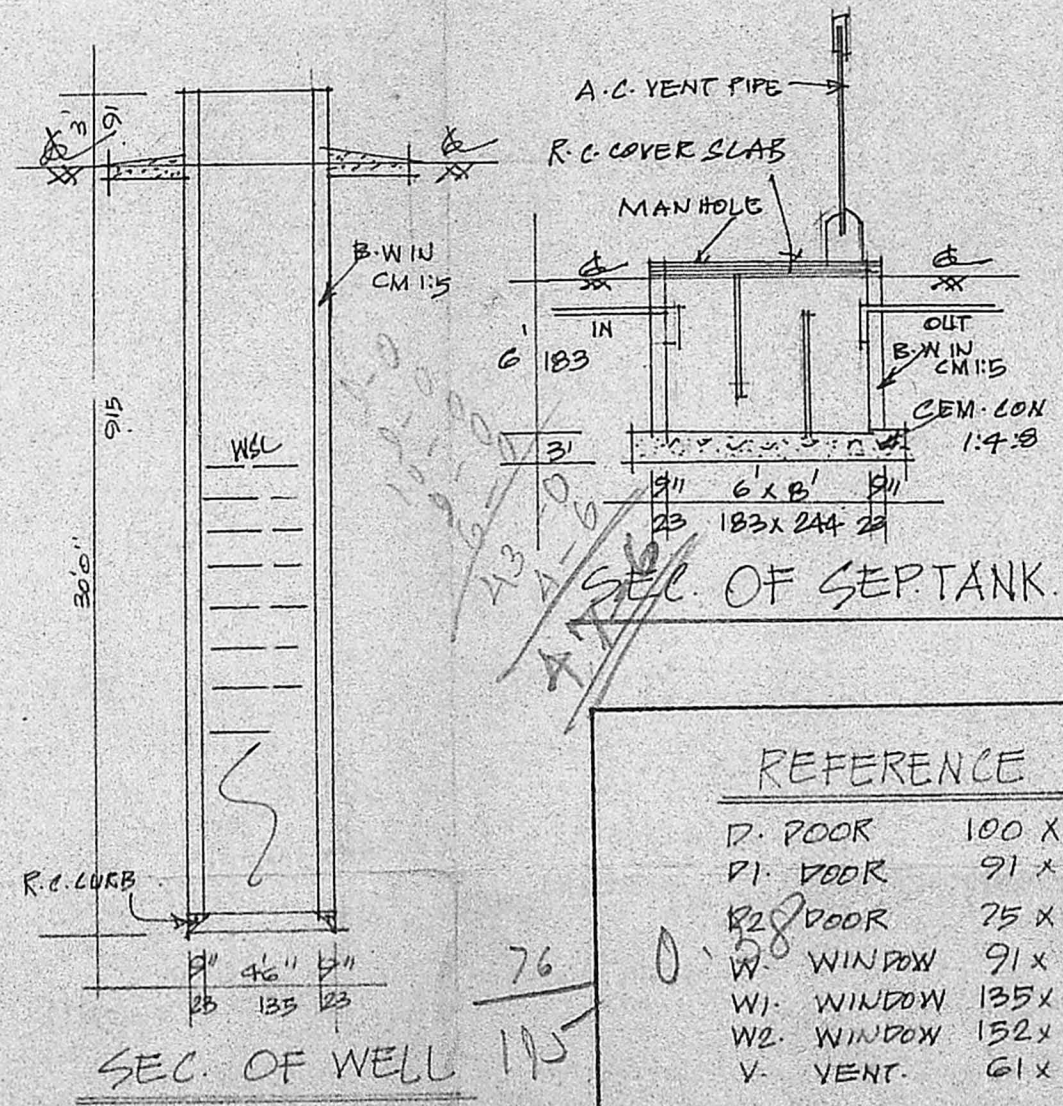

SEC. OF WELL

41x11 STAIR CASE
 WIDTH 75 CMS.
 RAISE 17 CMS.
 TREAD 23 CMS.
 779
 35
 814 75.6 m

REFERENCE

D. DOOR	100 X 213
P1. DOOR	91 X 198
P2. DOOR	75 X 183
W. WINDOW	91 X 135
W1. WINDOW	135 X 135
W2. WINDOW	152 X 135
V. VENT.	61 X 45

COLOUR INDEX

PROPOSED	[Hatched Box]
ROAD	[Double Line]
SITE BOUNDARY	[Thick Line]

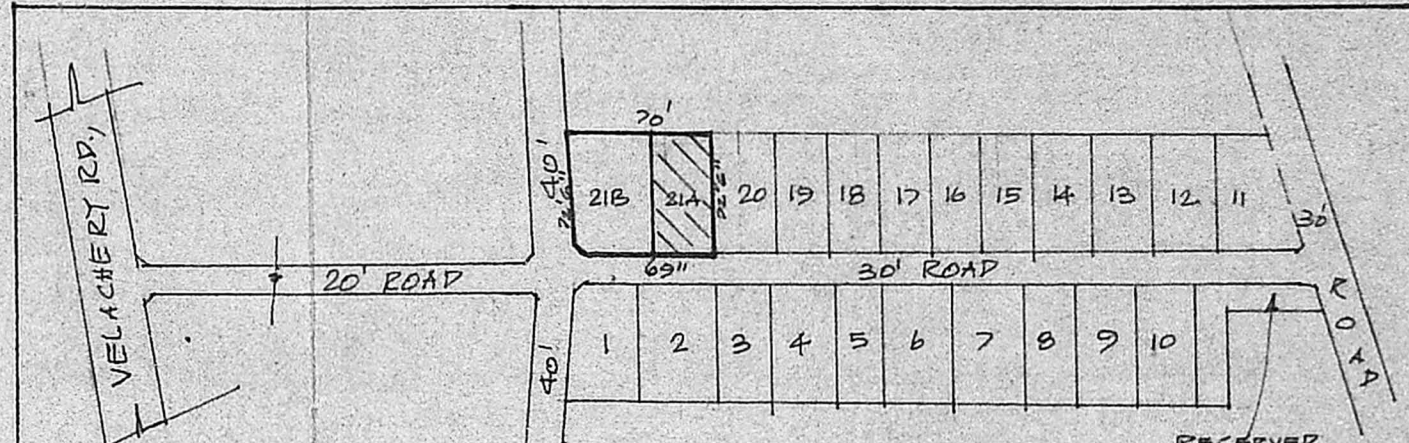

EASWARI NAGAR
 * APPD. LAYOUT T.P./D.T.P. N^o 56/72. C. NO. 4247/71.

TOTAL PLOT EXTENT	2102.5 SQ. FTS.	195 SQ. MTS.
PROPOSED PLINTH AREA	811 SQ. FTS.	75 SQ. MTS.
OPEN SPACE	1291.5 SQ. FTS.	120 SQ. MTS.
FSI	0.39	COVERAGE 39%

M. Sivasankaran

K. Krishna Rajan
 K. Krishna Rajan, L.C.E.
 CONSULTING ENGINEER,
 LICENSED SURVEYOR,
 TAMBARAM MUNICIPALITY
 1, BHINDAVAN ROAD, KENNEDY ST.
 TAMBARAM WEST
 MADRAS 600045

OWNER

L.S.